



Office of Governing Body

Jat Education Society (Regd.), Rohtak

A-1, C.R. Polytechnic Campus, Rohtak-124001 (HR.)

I. Card No.: 1 Type of Membership : Life Member



Name : AJAY PAL SINGH

S/o, W/o : HARI CHAND DOB : 10.02.1965

Address : ASAN, ROHTAK

Membership / Ref. No. : 1/2016

Date of Issue : _____

Holder's Signature

Authorised Signatory of the Society



Office of Governing Body
Jat Education Society (Regd.), Rohtak
A-1, C.R. Polytechnic Campus, Rohtak-124001 (HR.)

I. Card No.: 2 Type of Membership : Life Member



Name : AMAN PAL

S/o, W/o : HARI SINGH DOB : 20.03.1968

Address : ASAN, ROHTAK

Membership / Ref. No. : 2/2016

Date of Issue : _____

Holder's Signature

Authorised Signatory of the Society



Office of Governing Body
Jat Education Society (Regd.), Rohtak
A-1, C.R. Polytechnic Campus, Rohtak-124001 (HR.)

I. Card No.: 3 Type of Membership : Life Member



Name : ANIL KR.

S/o, W/o : MUNSHI RAM DOB : 20.10.1972

Address : ASAN, ROHTAK

Membership / Ref. No. : 5/2016

Date of Issue : _____

Holder's Signature

Authorised Signatory of the Society



Office of Governing Body
Jat Education Society (Regd.), Rohtak
A-1, C.R. Polytechnic Campus, Rohtak-124001 (HR.)

I. Card No.: 4 Type of Membership : Life Member



Name : ASHOK KR.

S/o, W/o : HOSHIAR SINGH DOB : 01.01.1966

Address : ASAN, ROHTAK

Membership / Ref. No. : 6/2016

Date of Issue : _____

Holder's Signature

Authorised Signatory of the Society



Office of Governing Body
Jat Education Society (Regd.), Rohtak
A-1, C.R. Polytechnic Campus, Rohtak-124001 (HR.)

I. Card No.: 5 Type of Membership : Life Member



Name : BANITA

S/o, W/o : BIJENDER SINGH DOB : 10.10.1965

Address : ASAN, ROHTAK

Membership / Ref. No. : 8/2016

Date of Issue : _____

Holder's Signature

Authorised Signatory of the Society



Office of Governing Body
Jat Education Society (Regd.), Rohtak
A-1, C.R. Polytechnic Campus, Rohtak-124001 (HR.)

I. Card No.: 6 Type of Membership : Life Member



Name : BIJENDER SINGH

S/o, W/o : CHHOTU RAM DOB : 20.12.1954

Address : ASAN, ROHTAK

Membership / Ref. No. : 9/2016

Date of Issue : _____

Holder's Signature

Authorised Signatory of the Society



Office of Governing Body
Jat Education Society (Regd.), Rohtak
A-1, C.R. Polytechnic Campus, Rohtak-124001 (HR.)

I. Card No.: 7 Type of Membership : Life Member



Name : CHAND SINGH

S/o, W/o : BHUP SINGH DOB : 08.12.1956

Address : ASAN, ROHTAK

Membership / Ref. No. : 10/2016

Date of Issue : _____

Holder's Signature

Authorised Signatory of the Society



Office of Governing Body
Jat Education Society (Regd.), Rohtak
A-1, C.R. Polytechnic Campus, Rohtak-124001 (HR.)

I. Card No.: 8 Type of Membership : Life Member



Name : CHHATAR SINGH

S/o, W/o : JAGE RAM DOB : 04.01.1934

Address : ASAN, ROHTAK

Membership / Ref. No. : 11/2016

Date of Issue : _____

Holder's Signature

Authorised Signatory of the Society



Office of Governing Body
Jat Education Society (Regd.), Rohtak
A-1, C.R. Polytechnic Campus, Rohtak-124001 (HR.)

I. Card No.: 9 Type of Membership : Life Member

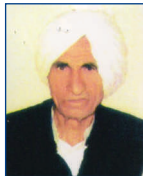

Name : CHHOTU RAM

S/o, W/o : KALI RAM DOB : 15.06.1927

Address : ASAN, ROHTAK

Membership / Ref. No. : 12/2016

Date of Issue : _____

Holder's Signature

Authorised Signatory of the Society



Office of Governing Body
Jat Education Society (Regd.), Rohtak
A-1, C.R. Polytechnic Campus, Rohtak-124001 (HR.)

I. Card No.: 10 Type of Membership : Life Member



Name : DAYA CHAND

S/o, W/o : RAM SINGH DOB : 12.04.1937

Address : ASAN, ROHTAK

Membership / Ref. No. : 13/2016

Date of Issue : _____

Holder's Signature

Authorised Signatory of the Society



Office of Governing Body

Jat Education Society (Regd.), Rohtak

A-1, C.R. Polytechnic Campus, Rohtak-124001 (HR.)

I. Card No.: 11 Type of Membership : Life Member



Name : DEEPAK HOODA

S/o, W/o : SANSAR CHAND HOODA DOB : 15.01.1979

Address : ASAN, ROHTAK

Membership / Ref. No. : 14/2016

Date of Issue : _____

Holder's Signature

Authorised Signatory of the Society



Office of Governing Body
Jat Education Society (Regd.), Rohtak
A-1, C.R. Polytechnic Campus, Rohtak-124001 (HR.)

I. Card No.: 12 Type of Membership : Life Member



Name : DEVENDER

S/o, W/o : RAM KISHAN DOB : 05.12.1974

Address : ASAN, ROHTAK

Membership / Ref. No. : 15/2016

Date of Issue : _____

Holder's Signature

Authorised Signatory of the Society



Office of Governing Body

Jat Education Society (Regd.), Rohtak

A-1, C.R. Polytechnic Campus, Rohtak-124001 (HR.)

I. Card No.: 13 Type of Membership : Life Member



Name : DHARAMBIR

S/o, W/o : BANWARI LAL DOB : 05.01.1959

Address : ASAN, ROHTAK

Membership / Ref. No. : 16/2016

Date of Issue : _____

Holder's Signature

Authorised Signatory of the Society



Office of Governing Body
Jat Education Society (Regd.), Rohtak
A-1, C.R. Polytechnic Campus, Rohtak-124001 (HR.)

I. Card No.: 14 Type of Membership : Life Member



Name : DHARMABIR

S/o, W/o : R.C. HOODA DOB : 04.09.1962

Address : ASAN, ROHTAK

Membership / Ref. No. : 17/2016

Date of Issue : _____

Holder's Signature

Authorised Signatory of the Society



Office of Governing Body
Jat Education Society (Regd.), Rohtak
A-1, C.R. Polytechnic Campus, Rohtak-124001 (HR.)

I. Card No.: 15 Type of Membership : Life Member



Name : HARI SINGH

S/o, W/o : JAGE RAM DOB : 01.01.1937

Address : ASAN, ROHTAK

Membership / Ref. No. : 19/2016

Date of Issue : _____

Holder's Signature

Authorised Signatory of the Society



Office of Governing Body
Jat Education Society (Regd.), Rohtak
A-1, C.R. Polytechnic Campus, Rohtak-124001 (HR.)

I. Card No.: 16 Type of Membership : Life Member



Name : HOSHIAR SINGH

S/o, W/o : BHARAT SINGH DOB : 08.08.1940

Address : ASAN, ROHTAK

Membership / Ref. No. : 20/2016

Date of Issue : _____

Holder's Signature

Authorised Signatory of the Society



Office of Governing Body
Jat Education Society (Regd.), Rohtak
A-1, C.R. Polytechnic Campus, Rohtak-124001 (HR.)

I. Card No.: 17 Type of Membership : Life Member



Name : JAGWANTI

S/o, W/o : SUKHBIR SINGH DOB : 01.01.1962

Address : ASAN, ROHTAK

Membership / Ref. No. : 21/2016

Date of Issue : _____

Holder's Signature

Authorised Signatory of the Society



Office of Governing Body
Jat Education Society (Regd.), Rohtak
A-1, C.R. Polytechnic Campus, Rohtak-124001 (HR.)

I. Card No.: 18 Type of Membership : Life Member



Name : JAI BHAGWAN

S/o, W/o : MALE RAM DOB : 25.10.1964

Address : ASAN, ROHTAK

Membership / Ref. No. : 22/2016

Date of Issue : _____

Holder's Signature

Authorised Signatory of the Society



Office of Governing Body
Jat Education Society (Regd.), Rohtak
A-1, C.R. Polytechnic Campus, Rohtak-124001 (HR.)

I. Card No.: 19 Type of Membership : Life Member



Name : JOGIDNER SINGH

S/o, W/o : SUBE SINGH DOB : 08.07.1966

Address : ASAN, ROHTAK

Membership / Ref. No. : 25/2016

Date of Issue : _____

Holder's Signature

Authorised Signatory of the Society



Office of Governing Body
Jat Education Society (Regd.), Rohtak
A-1, C.R. Polytechnic Campus, Rohtak-124001 (HR.)

I. Card No.: 20 Type of Membership : Life Member

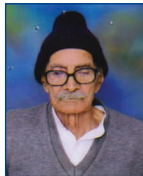

Name : KARTAR SINGH

S/o, W/o : RISHAL SINGH DOB : 11.04.1938

Address : ASAN, ROHTAK

Membership / Ref. No. : 27/2016

Date of Issue : _____

Holder's Signature

Authorised Signatory of the Society



Office of Governing Body

Jat Education Society (Regd.), Rohtak

A-1, C.R. Polytechnic Campus, Rohtak-124001 (HR.)

I. Card No.: 21 Type of Membership : Life Member



Name : KULDEEP SINGH

S/o, W/o : GODHAN SINGH DOB : 27.07.1963

Address : ASAN, ROHTAK

Membership / Ref. No. : 28/2016

Date of Issue : _____

Holder's Signature

Authorised Signatory of the Society



Office of Governing Body

Jat Education Society (Regd.), Rohtak

A-1, C.R. Polytechnic Campus, Rohtak-124001 (HR.)

I. Card No.: 22 Type of Membership : Life Member



Name : MAHI PAL

S/o, W/o : NAND LAL DOB : 01.01.1963

Address : ASAN, ROHTAK

Membership / Ref. No. : 29/2016

Date of Issue : _____

Holder's Signature

Authorised Signatory of the Society



Office of Governing Body

Jat Education Society (Regd.), Rohtak

A-1, C.R. Polytechnic Campus, Rohtak-124001 (HR.)

I. Card No.: 23 Type of Membership : Life Member



Name : MAHINDER SINGH

S/o, W/o : SARUP LAL DOB : 01.01.1947

Address : ASAN, ROHTAK

Membership / Ref. No. : 30/2016

Date of Issue : _____

Holder's Signature

Authorised Signatory of the Society



Office of Governing Body
Jat Education Society (Regd.), Rohtak
A-1, C.R. Polytechnic Campus, Rohtak-124001 (HR.)

I. Card No.: 24 Type of Membership : Life Member



Name : MEHTASH HOODA

S/o, W/o : NAND LAL DOB : 20.05.1965

Address : ASAN, ROHTAK

Membership / Ref. No. : 34/2016

Date of Issue : _____

Holder's Signature

Authorised Signatory of the Society



Office of Governing Body

Jat Education Society (Regd.), Rohtak

A-1, C.R. Polytechnic Campus, Rohtak-124001 (HR.)

I. Card No.: 25 Type of Membership : Life Member



Name : MOHINDER SINGH

S/o, W/o : R C HOODA DOB : 21.07.1966

Address : ASAN, ROHTAK

Membership / Ref. No. : 35/2016

Date of Issue : _____

Holder's Signature

Authorised Signatory of the Society



Office of Governing Body

Jat Education Society (Regd.), Rohtak

A-1, C.R. Polytechnic Campus, Rohtak-124001 (HR.)

I. Card No.: 26 Type of Membership : Life Member



Name : NARENDER SINGH

S/o, W/o : RAM KISHAN DOB : 30.07.1968

Address : ASAN, ROHTAK

Membership / Ref. No. : 36/2016

Date of Issue : _____

Holder's Signature

Authorised Signatory of the Society



Office of Governing Body

Jat Education Society (Regd.), Rohtak

A-1, C.R. Polytechnic Campus, Rohtak-124001 (HR.)

I. Card No.: 27 Type of Membership : Life Member



Name : NARESH KR.

S/o, W/o : JAGE RAM DOB : 01.01.1958

Address : ASAN, ROHTAK

Membership / Ref. No. : 38/2016

Date of Issue : _____

Holder's Signature

Authorised Signatory of the Society



Office of Governing Body

Jat Education Society (Regd.), Rohtak

A-1, C.R. Polytechnic Campus, Rohtak-124001 (HR.)

I. Card No.: 28 Type of Membership : Life Member



Name : NIRANJAN

S/o, W/o : BHAGWAN SINGH DOB : 15.12.1948

Address : ASAN, ROHTAK

Membership / Ref. No. : 39/2016

Date of Issue : _____

Holder's Signature

Authorised Signatory of the Society



Office of Governing Body
Jat Education Society (Regd.), Rohtak
A-1, C.R. Polytechnic Campus, Rohtak-124001 (HR.)

I. Card No.: 29 Type of Membership : Life Member



Name : NISHA

S/o, W/o : RAM MEHAR DOB : 05.04.1965

Address : ASAN, ROHTAK

Membership / Ref. No. : 40/2016

Date of Issue : _____

Holder's Signature

Authorised Signatory of the Society



Office of Governing Body

Jat Education Society (Regd.), Rohtak

A-1, C.R. Polytechnic Campus, Rohtak-124001 (HR.)

I. Card No.: 30 Type of Membership : Life Member



Name : PANJAK HOODA

S/o, W/o : SANSAR SINGH HOODA DOB : 15.08.1984

Address : ASAN, ROHTAK

Membership / Ref. No. : 43/2016

Date of Issue : _____

Holder's Signature

Authorised Signatory of the Society



Office of Governing Body

Jat Education Society (Regd.), Rohtak

A-1, C.R. Polytechnic Campus, Rohtak-124001 (HR.)

I. Card No.: 31 Type of Membership : Life Member



Name : PARKASBIR

S/o, W/o : SUKHDEV DOB : 02.12.1962

Address : ASAN, ROHTAK

Membership / Ref. No. : 44/2016

Date of Issue : _____

Holder's Signature

Authorised Signatory of the Society



Office of Governing Body

Jat Education Society (Regd.), Rohtak

A-1, C.R. Polytechnic Campus, Rohtak-124001 (HR.)

I. Card No.: 32 Type of Membership : Life Member



Name : RAJ KR.

S/o, W/o : HARI SINGH DOB : 04.10.1970

Address : ASAN, ROHTAK

Membership / Ref. No. : 45/2016

Date of Issue : _____

Holder's Signature

Authorised Signatory of the Society



Office of Governing Body
Jat Education Society (Regd.), Rohtak
A-1, C.R. Polytechnic Campus, Rohtak-124001 (HR.)

I. Card No.: **33** Type of Membership : **Life Member**



Name : **RAJ KUMAR**

S/o, W/o : **KANWAL SINGH** DOB : **12.09.1934**

Address : **ASAN, ROHTAK**

Membership / Ref. No. : **46/2016**

Date of Issue : _____

Holder's Signature

Authorised Signatory of the Society



Office of Governing Body
Jat Education Society (Regd.), Rohtak
A-1, C.R. Polytechnic Campus, Rohtak-124001 (HR.)

I. Card No.: **34** Type of Membership : **Life Member**



Name : **RAJENDER SINGH**

S/o, W/o : **SARUP LAL** DOB : **10.06.1952**

Address : **ASAN, ROHTAK**

Membership / Ref. No. : **48/2016**

Date of Issue : _____

Holder's Signature

Authorised Signatory of the Society



Office of Governing Body

Jat Education Society (Regd.), Rohtak

A-1, C.R. Polytechnic Campus, Rohtak-124001 (HR.)

I. Card No.: 35 Type of Membership : Life Member



Name : RAJESH

S/o, W/o : MEHAR LAL DOB : 07.07.1962

Address : ASAN, ROHTAK

Membership / Ref. No. : 49/2016

Date of Issue : _____

Holder's Signature

Authorised Signatory of the Society



Office of Governing Body

Jat Education Society (Regd.), Rohtak

A-1, C.R. Polytechnic Campus, Rohtak-124001 (HR.)

I. Card No.: 36 Type of Membership : Life Member



Name : RAM CHANDER

S/o, W/o : AMIR SINGH DOB : 09.11.1954

Address : ASAN, ROHTAK

Membership / Ref. No. : 50/2016

Date of Issue : _____

Holder's Signature

Authorised Signatory of the Society



Office of Governing Body
Jat Education Society (Regd.), Rohtak
A-1, C.R. Polytechnic Campus, Rohtak-124001 (HR.)

I. Card No.: **37** Type of Membership : **Life Member**



Name : **RAM MEHAR SINGH**

S/o, W/o : **CHHOTU RAM** DOB : **10.03.1959**

Address : **ASAN, ROHTAK**

Membership / Ref. No. : **51/2016**

Date of Issue : _____

Holder's Signature

Authorised Signatory of the Society



Office of Governing Body
Jat Education Society (Regd.), Rohtak
A-1, C.R. Polytechnic Campus, Rohtak-124001 (HR.)

I. Card No.: **38** Type of Membership : **Life Member**



Name : **RANBIR SINGH**

S/o, W/o : **BHAKTAWER SINGH** DOB : **01.07.1959**

Address : **ASAN, ROHTAK**

Membership / Ref. No. : **53/2016**

Date of Issue : _____

Holder's Signature

Authorised Signatory of the Society



Office of Governing Body

Jat Education Society (Regd.), Rohtak

A-1, C.R. Polytechnic Campus, Rohtak-124001 (HR.)

I. Card No.: **39** Type of Membership : **Life Member**



Name : **RANBIR SINGH**

S/o, W/o : **RAMSWROOP** DOB : **01.01.1947**

Address : **ASAN, ROHTAK**

Membership / Ref. No. : **54/2016**

Date of Issue : _____

Holder's Signature

Authorised Signatory of the Society



Office of Governing Body

Jat Education Society (Regd.), Rohtak

A-1, C.R. Polytechnic Campus, Rohtak-124001 (HR.)

I. Card No.: 40 Type of Membership : Life Member

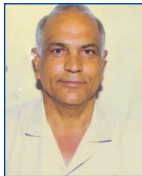

Name : RANBIR SINGH

S/o, W/o : SURAJ MAL DOB : 15.05.1955

Address : ASAN, ROHTAK

Membership / Ref. No. : 55/2016

Date of Issue : _____

Holder's Signature

Authorised Signatory of the Society



Office of Governing Body
Jat Education Society (Regd.), Rohtak
A-1, C.R. Polytechnic Campus, Rohtak-124001 (HR.)

I. Card No.: 41 Type of Membership : Life Member



Name : RANDHIR SINGH

S/o, W/o : SIS RAM DOB : 01.01.1942

Address : ASAN, ROHTAK

Membership / Ref. No. : 56/2016

Date of Issue : _____

Holder's Signature

Authorised Signatory of the Society



Office of Governing Body

Jat Education Society (Regd.), Rohtak

A-1, C.R. Polytechnic Campus, Rohtak-124001 (HR.)

I. Card No.: 42 Type of Membership : Life Member



Name : RIHTASH

S/o, W/o : RAGHUBIR SINGH DOB : 10.05.1966

Address : ASAN, ROHTAK

Membership / Ref. No. : 57/2016

Date of Issue : _____

Holder's Signature

Authorised Signatory of the Society



Office of Governing Body
Jat Education Society (Regd.), Rohtak
A-1, C.R. Polytechnic Campus, Rohtak-124001 (HR.)

I. Card No.: 43 Type of Membership : Life Member



Name : SANJAY

S/o, W/o : RAM KISHAN DOB : 01.01.1972

Address : ASAN, ROHTAK

Membership / Ref. No. : 58/2016

Date of Issue : _____

Holder's Signature

Authorised Signatory of the Society



Office of Governing Body
Jat Education Society (Regd.), Rohtak
A-1, C.R. Polytechnic Campus, Rohtak-124001 (HR.)

I. Card No.: 44 Type of Membership : Life Member



Name : SANSAR CHAND HOODA

S/o, W/o : CHHOTU RAM DOB : 06.10.1953

Address : ASAN, ROHTAK

Membership / Ref. No. : 60/2016

Date of Issue : _____

Holder's Signature

Authorised Signatory of the Society



Office of Governing Body
Jat Education Society (Regd.), Rohtak
A-1, C.R. Polytechnic Campus, Rohtak-124001 (HR.)

I. Card No.: 45 Type of Membership : Life Member



Name : SANTOSH

S/o, W/o : AJAYPAL DOB : 15.04.1965

Address : ASAN, ROHTAK

Membership / Ref. No. : 61/2016

Date of Issue : _____

Holder's Signature

Authorised Signatory of the Society



Office of Governing Body
Jat Education Society (Regd.), Rohtak
A-1, C.R. Polytechnic Campus, Rohtak-124001 (HR.)

I. Card No.: 46 Type of Membership : Life Member



Name : SAROJ HOODA

S/o, W/o : PARKASH VIR DOB : 23.11.1965

Address : ASAN, ROHTAK

Membership / Ref. No. : 62/2016

Date of Issue : _____

Holder's Signature

Authorised Signatory of the Society



Office of Governing Body
Jat Education Society (Regd.), Rohtak
A-1, C.R. Polytechnic Campus, Rohtak-124001 (HR.)

I. Card No.: 47 Type of Membership : Life Member



Name : SATBIR SINGH

S/o, W/o : SURAJ MAL DOB : 1944

Address : ASAN, ROHTAK

Membership / Ref. No. : 64/2016

Date of Issue : _____

Holder's Signature

Authorised Signatory of the Society



Office of Governing Body
Jat Education Society (Regd.), Rohtak
A-1, C.R. Polytechnic Campus, Rohtak-124001 (HR.)

I. Card No.: 48 Type of Membership : Life Member



Name : SATPAL

S/o, W/o : OM PARKASH DOB : 23.12.1972

Address : ASAN, ROHTAK

Membership / Ref. No. : 65/2016

Date of Issue : _____

Holder's Signature

Authorised Signatory of the Society



Office of Governing Body
Jat Education Society (Regd.), Rohtak
A-1, C.R. Polytechnic Campus, Rohtak-124001 (HR.)

I. Card No.: 49 Type of Membership : Life Member



Name : SHUKHBIR

S/o, W/o : ZILE SINGH DOB : 20.04.1961

Address : ASAN, ROHTAK

Membership / Ref. No. : 67/2016

Date of Issue : _____

Holder's Signature

Authorised Signatory of the Society



Office of Governing Body
Jat Education Society (Regd.), Rohtak
A-1, C.R. Polytechnic Campus, Rohtak-124001 (HR.)

I. Card No.: 50 Type of Membership : Life Member



Name : SUDHIR

S/o, W/o : MOHINDER SINGH DOB : 05.10.1972

Address : ASAN, ROHTAK

Membership / Ref. No. : 68/2016

Date of Issue : _____

Holder's Signature

Authorised Signatory of the Society



Office of Governing Body
Jat Education Society (Regd.), Rohtak
A-1, C.R. Polytechnic Campus, Rohtak-124001 (HR.)

I. Card No.: 51 Type of Membership : Life Member



Name : SUMAN

S/o, W/o : RAJ KR. DOB : 20.07.1973

Address : ASAN, ROHTAK

Membership / Ref. No. : 69/2016

Date of Issue : _____

Holder's Signature

Authorised Signatory of the Society



Office of Governing Body
Jat Education Society (Regd.), Rohtak
A-1, C.R. Polytechnic Campus, Rohtak-124001 (HR.)

I. Card No.: 52 Type of Membership : Life Member



Name : SURESH KR.

S/o, W/o : HARI SINGH DOB : 07.08.1966

Address : ASAN, ROHTAK

Membership / Ref. No. : 72/2016

Date of Issue : _____

Holder's Signature

Authorised Signatory of the Society



Office of Governing Body
Jat Education Society (Regd.), Rohtak
A-1, C.R. Polytechnic Campus, Rohtak-124001 (HR.)

I. Card No.: **53** Type of Membership : **Life Member**



Name : **SURITA**

S/o, W/o : **AZAD SINGH** DOB : **31.07.1968**

Address : **ASAN, ROHTAK**

Membership / Ref. No. : **73/2016**

Date of Issue : _____

Holder's Signature

Authorised Signatory of the Society



Office of Governing Body
Jat Education Society (Regd.), Rohtak
A-1, C.R. Polytechnic Campus, Rohtak-124001 (HR.)

I. Card No.: **54** Type of Membership : **Life Member**



Name : **SUSHILA**

S/o, W/o : **SANSAR SINGH** DOB : **18.03.1957**

Address : **ASAN, ROHTAK**

Membership / Ref. No. : **74/2016**

Date of Issue : _____

Holder's Signature

Authorised Signatory of the Society



Office of Governing Body
Jat Education Society (Regd.), Rohtak
A-1, C.R. Polytechnic Campus, Rohtak-124001 (HR.)

I. Card No.: 55 Type of Membership : Life Member



Name : VIJAY PAL

S/o, W/o : SATYA VIR DOB : 23.02.1967

Address : ASAN, ROHTAK

Membership / Ref. No. : 77/2016

Date of Issue : _____

Holder's Signature

Authorised Signatory of the Society



Office of Governing Body
Jat Education Society (Regd.), Rohtak
A-1, C.R. Polytechnic Campus, Rohtak-124001 (HR.)

I. Card No.: **56** Type of Membership : **Life Member**



Name : **VIJENDER SINGH**

S/o, W/o : **DHARE SINGH** DOB : **05.02.1959**

Address : **ASAN, ROHTAK**

Membership / Ref. No. : **78/2016**

Date of Issue : _____

Holder's Signature

Authorised Signatory of the Society



Office of Governing Body
Jat Education Society (Regd.), Rohtak
A-1, C.R. Polytechnic Campus, Rohtak-124001 (HR.)

I. Card No.: 57 Type of Membership : Life Member



Name : VIRENDER

S/o, W/o : SULTAN SINGH DOB : 1967

Address : ASAN, ROHTAK

Membership / Ref. No. : 80/2016

Date of Issue : _____

Holder's Signature

Authorised Signatory of the Society



Office of Governing Body
Jat Education Society (Regd.), Rohtak
A-1, C.R. Polytechnic Campus, Rohtak-124001 (HR.)

I. Card No.: **58** Type of Membership : **Life Member**



Name : **VIRENDER KUMAR**

S/o, W/o : **ZILE SINGH** DOB : **03.09.1963**

Address : **ASAN, ROHTAK**

Membership / Ref. No. : **82/2016**

Date of Issue : _____

Holder's Signature

Authorised Signatory of the Society



Office of Governing Body
Jat Education Society (Regd.), Rohtak
A-1, C.R. Polytechnic Campus, Rohtak-124001 (HR.)

I. Card No.: 59 Type of Membership : Life Member



Name : VIRENDER SINGH

S/o, W/o : GORDHAN SINGH DOB : 13.09.1971

Address : ASAN, ROHTAK

Membership / Ref. No. : 83/2016

Date of Issue : _____

Holder's Signature

Authorised Signatory of the Society



Office of Governing Body
Jat Education Society (Regd.), Rohtak
A-1, C.R. Polytechnic Campus, Rohtak-124001 (HR.)

I. Card No.: **60** Type of Membership : **Life Member**



Name : **VIRENDER SINGH**

S/o, W/o : **JAI SINGH** DOB : **30.04.1969**

Address : **ASAN, ROHTAK**

Membership / Ref. No. : **84/2016**

Date of Issue : _____

Holder's Signature

Authorised Signatory of the Society



Office of Governing Body
Jat Education Society (Regd.), Rohtak
A-1, C.R. Polytechnic Campus, Rohtak-124001 (HR.)

I. Card No.: 61 Type of Membership : Life Member

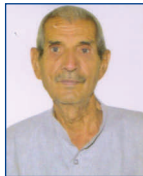

Name : ZILE SINGH

S/o, W/o : JAGE RAM DOB : 01.01.1943

Address : ASAN, ROHTAK

Membership / Ref. No. : 86/2016

Date of Issue : _____

Holder's Signature

Authorised Signatory of the Society



Office of Governing Body
Jat Education Society (Regd.), Rohtak
A-1, C.R. Polytechnic Campus, Rohtak-124001 (HR.)

I. Card No.: 62 Type of Membership : Life Member



Name : ZORA SINGH

S/o, W/o : DARYAO SINGH DOB : 07.4.1957

Address : ASAN, ROHTAK

Membership / Ref. No. : 87/2016

Date of Issue : _____

Holder's Signature

Authorised Signatory of the Society



Office of Governing Body
Jat Education Society (Regd.), Rohtak
A-1, C.R. Polytechnic Campus, Rohtak-124001 (HR.)

I. Card No.: 63 Type of Membership : Life Member



Name : AZAD SINGH

S/o, W/o : ZILE SINGH DOB : 12.12.1962

Address : ASSAN, ROHTAK

Membership / Ref. No. : 88/2016

Date of Issue : _____

Holder's Signature

Authorised Signatory of the Society



Office of Governing Body
Jat Education Society (Regd.), Rohtak
A-1, C.R. Polytechnic Campus, Rohtak-124001 (HR.)

I. Card No.: 64 Type of Membership : Life Member



Name : AZAD SINGH

S/o, W/o : GANGA RAM DOB : 14.08.1952

Address : BAKHETA, ROHTAK

Membership / Ref. No. : 89/2016

Date of Issue : _____

Holder's Signature

Authorised Signatory of the Society



Office of Governing Body

Jat Education Society (Regd.), Rohtak

A-1, C.R. Polytechnic Campus, Rohtak-124001 (HR.)

I. Card No.: 65 Type of Membership : Life Member



Name : CHAMELI

S/o, W/o : LAKHMI DOB : 18.05.1955

Address : BAKHETA, ROHTAK

Membership / Ref. No. : 90/2016

Date of Issue : _____

Holder's Signature

Authorised Signatory of the Society



Office of Governing Body
Jat Education Society (Regd.), Rohtak
A-1, C.R. Polytechnic Campus, Rohtak-124001 (HR.)

I. Card No.: 66 Type of Membership : Life Member



Name : CHAND SINGH

S/o, W/o : LAL CHAND DOB : 11.03.1964

Address : BAKHETA, ROHTAK

Membership / Ref. No. : 91/2016

Date of Issue : _____

Holder's Signature

Authorised Signatory of the Society



Office of Governing Body
Jat Education Society (Regd.), Rohtak
A-1, C.R. Polytechnic Campus, Rohtak-124001 (HR.)

I. Card No.: 67 Type of Membership : Life Member



Name : DAYAWANTI

S/o, W/o : CHAND SINGH DOB : 1972

Address : BAKHETA, ROHTAK

Membership / Ref. No. : 92/2016

Date of Issue : _____

Holder's Signature

Authorised Signatory of the Society



Office of Governing Body
Jat Education Society (Regd.), Rohtak
A-1, C.R. Polytechnic Campus, Rohtak-124001 (HR.)

I. Card No.: **68** Type of Membership : **Life Member**



Name : **DEVENDER**

S/o, W/o : **PHIL CHAND** DOB : **01.04.1979**

Address : **BAKHETA, ROHTAK**

Membership / Ref. No. : **93/2016**

Date of Issue : _____

Holder's Signature

Authorised Signatory of the Society



Office of Governing Body
Jat Education Society (Regd.), Rohtak
A-1, C.R. Polytechnic Campus, Rohtak-124001 (HR.)

I. Card No.: 69 Type of Membership : Life Member

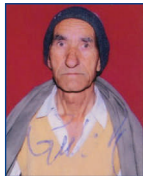

Name : GULAB SINGH

S/o, W/o : RAM SINGH DOB : 14.03.1947

Address : BAKHETA, ROHTAK

Membership / Ref. No. : 96/2016

Date of Issue : _____

Holder's Signature

Authorised Signatory of the Society



Office of Governing Body
Jat Education Society (Regd.), Rohtak
A-1, C.R. Polytechnic Campus, Rohtak-124001 (HR.)

I. Card No.: 70 Type of Membership : Life Member



Name : JAI SINGH

S/o, W/o : FATEH SINGH DOB : 28.11.1958

Address : BAKHETA, ROHTAK

Membership / Ref. No. : 101/2016

Date of Issue : _____

Holder's Signature

Authorised Signatory of the Society



Office of Governing Body
Jat Education Society (Regd.), Rohtak
A-1, C.R. Polytechnic Campus, Rohtak-124001 (HR.)

I. Card No.: 71 Type of Membership : Life Member



Name : JOGINDER

S/o, W/o : RAJ KANWAR DOB : 01.01.1970

Address : BAKHETA, ROHTAK

Membership / Ref. No. : 102/2016

Date of Issue : _____

Holder's Signature

Authorised Signatory of the Society



Office of Governing Body
Jat Education Society (Regd.), Rohtak
A-1, C.R. Polytechnic Campus, Rohtak-124001 (HR.)

I. Card No.: 72 Type of Membership : Life Member



Name : KANTA DEVI

S/o, W/o : RAJINDER SINGH DOB : 01.01.1962

Address : BAKHETA, ROHTAK

Membership / Ref. No. : 103/2016

Date of Issue : _____

Holder's Signature

Authorised Signatory of the Society



Office of Governing Body
Jat Education Society (Regd.), Rohtak
A-1, C.R. Polytechnic Campus, Rohtak-124001 (HR.)

I. Card No.: 73 Type of Membership : Life Member



Name : KITABO DEVI

S/o, W/o : BALWAN SINGH DOB : 01.01.1947

Address : BAKHETA, ROHTAK

Membership / Ref. No. : 106/2016

Date of Issue : _____

Holder's Signature

Authorised Signatory of the Society



Office of Governing Body
Jat Education Society (Regd.), Rohtak
A-1, C.R. Polytechnic Campus, Rohtak-124001 (HR.)

I. Card No.: 74 Type of Membership : Life Member



Name : KITABO DEVI

S/o, W/o : PHOOL CHAND DOB : 01.01.1951

Address : BAKHETA, ROHTAK

Membership / Ref. No. : 107/2016

Date of Issue : _____

Holder's Signature

Authorised Signatory of the Society



Office of Governing Body

Jat Education Society (Regd.), Rohtak

A-1, C.R. Polytechnic Campus, Rohtak-124001 (HR.)

I. Card No.: 75 Type of Membership : Life Member



Name : KRISHNA DEVI

S/o, W/o : RAJINDER SINGH DOB : 20.02.1962

Address : BAKHETA, ROHTAK

Membership / Ref. No. : 108/2016

Date of Issue : _____

Holder's Signature

Authorised Signatory of the Society



Office of Governing Body

Jat Education Society (Regd.), Rohtak

A-1, C.R. Polytechnic Campus, Rohtak-124001 (HR.)

I. Card No.: 76 Type of Membership : Life Member



Name : LUKXMI DEVI

S/o, W/o : SURESH KUMAR DOB : 04.08.1966

Address : BAKHETA, ROHTAK

Membership / Ref. No. : 110/2016

Date of Issue : _____

Holder's Signature

Authorised Signatory of the Society



Office of Governing Body
Jat Education Society (Regd.), Rohtak
A-1, C.R. Polytechnic Campus, Rohtak-124001 (HR.)

I. Card No.: 77 Type of Membership : Life Member



Name : MUNSHI RAM

S/o, W/o : DEVI SINGH DOB : 16.10.1947

Address : BAKHETA, ROHTAK

Membership / Ref. No. : 111/2016

Date of Issue : _____

Holder's Signature

Authorised Signatory of the Society



Office of Governing Body

Jat Education Society (Regd.), Rohtak

A-1, C.R. Polytechnic Campus, Rohtak-124001 (HR.)

I. Card No.: 78 Type of Membership : Life Member



Name : NARENDER SINGH

S/o, W/o : PHOOL CHAND DOB : 01.09.1973

Address : BAKHETA, ROHTAK

Membership / Ref. No. : 112/2016

Date of Issue : _____

Holder's Signature

Authorised Signatory of the Society



Office of Governing Body
Jat Education Society (Regd.), Rohtak
A-1, C.R. Polytechnic Campus, Rohtak-124001 (HR.)

I. Card No.: 79 Type of Membership : Life Member



Name : RAJ KR.

S/o, W/o : MAHA SINGH DOB : 01.12.1955

Address : BAKHETA, ROHTAK

Membership / Ref. No. : 117/2016

Date of Issue : _____

Holder's Signature

Authorised Signatory of the Society



Office of Governing Body
Jat Education Society (Regd.), Rohtak
A-1, C.R. Polytechnic Campus, Rohtak-124001 (HR.)

I. Card No.: 80 Type of Membership : Life Member



Name : RAJINDER SINGH

S/o, W/o : LAL CHAND DOB : 01.01.1960

Address : BAKHETA, ROHTAK

Membership / Ref. No. : 119/2016

Date of Issue : _____

Holder's Signature

Authorised Signatory of the Society



Office of Governing Body
Jat Education Society (Regd.), Rohtak
A-1, C.R. Polytechnic Campus, Rohtak-124001 (HR.)

I. Card No.: **81** Type of Membership : **Life Member**



Name : **RAJINDER SINGH**

S/o, W/o : **RANMAL SINGH** DOB : **11.02.1957**

Address : **BAKHETA, ROHTAK**

Membership / Ref. No. : **120/2016**

Date of Issue : _____

Holder's Signature

Authorised Signatory of the Society



Office of Governing Body
Jat Education Society (Regd.), Rohtak
A-1, C.R. Polytechnic Campus, Rohtak-124001 (HR.)

I. Card No.: 82 Type of Membership : Life Member



Name : RAJWANTI

S/o, W/o : JAI NARAIN DOB : 01.04.1948

Address : BAKHETA, ROHTAK

Membership / Ref. No. : 121/2016

Date of Issue : _____

Holder's Signature

Authorised Signatory of the Society



Office of Governing Body
Jat Education Society (Regd.), Rohtak
A-1, C.R. Polytechnic Campus, Rohtak-124001 (HR.)

I. Card No.: **83** Type of Membership : **Life Member**



Name : **RANBIR SINGH**

S/o, W/o : **JUGTI RAM** DOB : **08.08.1961**

Address : **BAKHETA, ROHTAK**

Membership / Ref. No. : **122/2016**

Date of Issue : _____

Holder's Signature

Authorised Signatory of the Society



Office of Governing Body

Jat Education Society (Regd.), Rohtak

A-1, C.R. Polytechnic Campus, Rohtak-124001 (HR.)

I. Card No.: 84 Type of Membership : Life Member



Name : SAROJ

S/o, W/o : SUNIL KUMAR DOB : 1970

Address : BAKHETA, ROHTAK

Membership / Ref. No. : 123/2016

Date of Issue : _____

Holder's Signature

Authorised Signatory of the Society



Office of Governing Body

Jat Education Society (Regd.), Rohtak

A-1, C.R. Polytechnic Campus, Rohtak-124001 (HR.)

I. Card No.: **85**

Type of Membership : **Life Member**



Name : **SUNIL**

S/o, W/o : **JAI NARAIN** DOB : **1968**

Address : **BAKHETA, ROHTAK**

Membership / Ref. No. : **125/2016**

Date of Issue : _____

Holder's Signature

Authorised Signatory of the Society



Office of Governing Body
Jat Education Society (Regd.), Rohtak
A-1, C.R. Polytechnic Campus, Rohtak-124001 (HR.)

I. Card No.: 86 Type of Membership : Life Member



Name : SUNIL KUMARI

S/o, W/o : RANBIR SINGH DOB : 30.05.1970

Address : BAKHETA, ROHTAK

Membership / Ref. No. : 126/2016

Date of Issue : _____

Holder's Signature

Authorised Signatory of the Society



Office of Governing Body
Jat Education Society (Regd.), Rohtak
A-1, C.R. Polytechnic Campus, Rohtak-124001 (HR.)

I. Card No.: 87 Type of Membership : Life Member



Name : SURESH KUMAR

S/o, W/o : LAL CHAND DOB : 26.11.1960

Address : BAKHETA, ROHTAK

Membership / Ref. No. : 128/2016

Date of Issue : _____

Holder's Signature

Authorised Signatory of the Society



Office of Governing Body

Jat Education Society (Regd.), Rohtak

A-1, C.R. Polytechnic Campus, Rohtak-124001 (HR.)

I. Card No.: 88 Type of Membership : Life Member



Name : SUSHIL

S/o, W/o : JAI NARAIN DOB : 07.05.1971

Address : BAKHETA, ROHTAK

Membership / Ref. No. : 129/2016

Date of Issue : _____

Holder's Signature

Authorised Signatory of the Society



Office of Governing Body

Jat Education Society (Regd.), Rohtak

A-1, C.R. Polytechnic Campus, Rohtak-124001 (HR.)

I. Card No.: 89 Type of Membership : Life Member



Name : AJMER SINGH

S/o, W/o : SUKHVIR SINGH DOB : 30.03.1974

Address : POLANGI, ROHTAK

Membership / Ref. No. : 131/2016

Date of Issue : _____

Holder's Signature

Authorised Signatory of the Society



Office of Governing Body

Jat Education Society (Regd.), Rohtak

A-1, C.R. Polytechnic Campus, Rohtak-124001 (HR.)

I. Card No.: 90 Type of Membership : Life Member



Name : ANAND

S/o, W/o : OM PARKASH DOB : 06.07.1975

Address : POLANGI, ROHTAK

Membership / Ref. No. : 132/2016

Date of Issue : _____

Holder's Signature

Authorised Signatory of the Society



Office of Governing Body

Jat Education Society (Regd.), Rohtak

A-1, C.R. Polytechnic Campus, Rohtak-124001 (HR.)

I. Card No.: 91 Type of Membership : Life Member



Name : ANIL

S/o, W/o : SUKHBIR DOB : 15.08.1984

Address : POLANGI, ROHTAK

Membership / Ref. No. : 133/2016

Date of Issue : _____

Holder's Signature

Authorised Signatory of the Society



Office of Governing Body

Jat Education Society (Regd.), Rohtak

A-1, C.R. Polytechnic Campus, Rohtak-124001 (HR.)

I. Card No.: 92 Type of Membership : Life Member



Name : AZAD

S/o, W/o : NAFE SINGH DOB : 02.02.1975

Address : POLANGI, ROHTAK

Membership / Ref. No. : 134/2016

Date of Issue : _____

Holder's Signature

Authorised Signatory of the Society



Office of Governing Body
Jat Education Society (Regd.), Rohtak
A-1, C.R. Polytechnic Campus, Rohtak-124001 (HR.)

I. Card No.: **93** Type of Membership : **Life Member**



Name : **BIJENDER**

S/o, W/o : **PARTAP** DOB : **06.08.1966**

Address : **POLANGI, ROHTAK**

Membership / Ref. No. : **135/2016**

Date of Issue : _____

Holder's Signature

Authorised Signatory of the Society



Office of Governing Body
Jat Education Society (Regd.), Rohtak
A-1, C.R. Polytechnic Campus, Rohtak-124001 (HR.)

I. Card No.: **94** Type of Membership : **Life Member**



Name : **JAGDISH**

S/o, W/o : **RAM DHARI** DOB : **29.03.1972**

Address : **POLANGI, ROHTAK**

Membership / Ref. No. : **136/2016**

Date of Issue : _____

Holder's Signature

Authorised Signatory of the Society



Office of Governing Body

Jat Education Society (Regd.), Rohtak

A-1, C.R. Polytechnic Campus, Rohtak-124001 (HR.)

I. Card No.: 95 Type of Membership : Life Member



Name : MAHINDER

S/o, W/o : SURAJ MAL DOB : 01.01.1961

Address : POLANGI, ROHTAK

Membership / Ref. No. : 138/2016

Date of Issue : _____

Holder's Signature

Authorised Signatory of the Society



Office of Governing Body

Jat Education Society (Regd.), Rohtak

A-1, C.R. Polytechnic Campus, Rohtak-124001 (HR.)

I. Card No.: 96 Type of Membership : Life Member



Name : MANBIR

S/o, W/o : RANDHIR SINGH DOB : 10.06.1978

Address : POLANGI, ROHTAK

Membership / Ref. No. : 139/2016

Date of Issue : _____

Holder's Signature

Authorised Signatory of the Society



Office of Governing Body

Jat Education Society (Regd.), Rohtak

A-1, C.R. Polytechnic Campus, Rohtak-124001 (HR.)

I. Card No.: 97 Type of Membership : Life Member



Name : RAM RATTAN

S/o, W/o : MOJI RAM DOB : 11.10.1964

Address : POLANGI, ROHTAK

Membership / Ref. No. : 140/2016

Date of Issue : _____

Holder's Signature

Authorised Signatory of the Society



Office of Governing Body

Jat Education Society (Regd.), Rohtak

A-1, C.R. Polytechnic Campus, Rohtak-124001 (HR.)

I. Card No.: 98 Type of Membership : Life Member



Name : RAMPHAL

S/o, W/o : RISAL SINGH DOB : 06.10.1949

Address : POLANGI, ROHTAK

Membership / Ref. No. : 141/2016

Date of Issue : _____

Holder's Signature

Authorised Signatory of the Society



Office of Governing Body

Jat Education Society (Regd.), Rohtak

A-1, C.R. Polytechnic Campus, Rohtak-124001 (HR.)

I. Card No.: **99** Type of Membership : **Life Member**



Name : **SAHAB HOODA**

S/o, W/o : **SURAJ MAL** DOB : **27.09.1965**

Address : **POLANGI, ROHTAK**

Membership / Ref. No. : **142/2016**

Date of Issue : _____

Holder's Signature

Authorised Signatory of the Society



Office of Governing Body

Jat Education Society (Regd.), Rohtak

A-1, C.R. Polytechnic Campus, Rohtak-124001 (HR.)

I. Card No.: 100 Type of Membership : Life Member



Name : SATISH

S/o, W/o : RANDHIR HOODA DOB : 01.02.1985

Address : POLANGI, ROHTAK

Membership / Ref. No. : 143/2016

Date of Issue : _____

Holder's Signature

Authorised Signatory of the Society



Office of Governing Body
Jat Education Society (Regd.), Rohtak
A-1, C.R. Polytechnic Campus, Rohtak-124001 (HR.)

I. Card No.: 101 Type of Membership : Life Member



Name : SHILA

S/o, W/o : SAHAB DOB : 22.09.1969

Address : POLANGI, ROHTAK

Membership / Ref. No. : 144/2016

Date of Issue : _____

Holder's Signature

Authorised Signatory of the Society



Office of Governing Body

Jat Education Society (Regd.), Rohtak

A-1, C.R. Polytechnic Campus, Rohtak-124001 (HR.)

I. Card No.: 102 Type of Membership : Life Member



Name : SUKH RAM

S/o, W/o : JAI LAL DOB : 01.01.1944

Address : POLANGI, ROHTAK

Membership / Ref. No. : 145/2016

Date of Issue : _____

Holder's Signature

Authorised Signatory of the Society



Office of Governing Body
Jat Education Society (Regd.), Rohtak
A-1, C.R. Polytechnic Campus, Rohtak-124001 (HR.)

I. Card No.: 103 Type of Membership : Life Member



Name : SUKHBIR

S/o, W/o : SADA RAM DOB : 10.05.1951

Address : POLANGI, ROHTAK

Membership / Ref. No. : 146/2016

Date of Issue : _____

Holder's Signature

Authorised Signatory of the Society



Office of Governing Body

Jat Education Society (Regd.), Rohtak

A-1, C.R. Polytechnic Campus, Rohtak-124001 (HR.)

I. Card No.: 7220 Type of Membership : Life Member



Name : ANAND SINGH

S/o, W/o : DHARA SINGH DOB : 05.11.1952

Address : ASAN, ROHTAK

Membership / Ref. No. : 3/2016

Date of Issue : _____

Holder's Signature

Authorised Signatory of the Society



Office of Governing Body

Jat Education Society (Regd.), Rohtak

A-1, C.R. Polytechnic Campus, Rohtak-124001 (HR.)

I. Card No.: 7221 Type of Membership : Life Member



Name : DILBAG SINGH

S/o, W/o : NAFE SINGH DOB : 12.07.1967

Address : ASAN, ROHTAK

Membership / Ref. No. : 18/2016

Date of Issue : _____

Holder's Signature

Authorised Signatory of the Society



Office of Governing Body

Jat Education Society (Regd.), Rohtak

A-1, C.R. Polytechnic Campus, Rohtak-124001 (HR.)

I. Card No.: 7222 Type of Membership : Life Member



Name : KARAMBIR SINGH

S/o, W/o : MUNSI RAM DOB : 27.03.1958

Address : ASAN, ROHTAK

Membership / Ref. No. : 26/2016

Date of Issue : _____

Holder's Signature

Authorised Signatory of the Society



Office of Governing Body

Jat Education Society (Regd.), Rohtak

A-1, C.R. Polytechnic Campus, Rohtak-124001 (HR.)

I. Card No.: **7223** Type of Membership : **Life Member**



Name : **MEHTAB SINGH**

S/o, W/o : **KHAJAN SINGH** DOB : **21.05.1963**

Address : **ASAN, ROHTAK**

Membership / Ref. No. : **33/2016**

Date of Issue : _____

Holder's Signature

Authorised Signatory of the Society



Office of Governing Body

Jat Education Society (Regd.), Rohtak

A-1, C.R. Polytechnic Campus, Rohtak-124001 (HR.)

I. Card No.: 7224 Type of Membership : Life Member

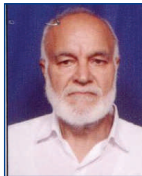

Name : RAJ PARAKASH

S/o, W/o : SURAJ MAL DOB : 08.11.1956

Address : ASAN, ROHTAK

Membership / Ref. No. : 47/2016

Date of Issue : _____

Holder's Signature

Authorised Signatory of the Society



Office of Governing Body
Jat Education Society (Regd.), Rohtak
A-1, C.R. Polytechnic Campus, Rohtak-124001 (HR.)

I. Card No.: 7225 Type of Membership : Life Member

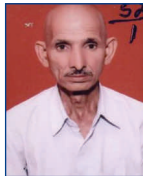

Name : RAMESH CHANDER

S/o, W/o : SUBE SINGH DOB : 10.04.1961

Address : ASAN, ROHTAK

Membership / Ref. No. : 52/2016

Date of Issue : _____

Holder's Signature

Authorised Signatory of the Society



Office of Governing Body

Jat Education Society (Regd.), Rohtak

A-1, C.R. Polytechnic Campus, Rohtak-124001 (HR.)

I. Card No.: 7226 Type of Membership : Life Member

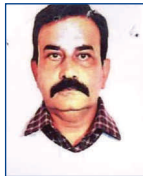

Name : SHAMSHER SINGH

S/o, W/o : MALLE RAM DOB : 17.01.1968

Address : ASAN, ROHTAK

Membership / Ref. No. : 66/2016

Date of Issue : _____

Holder's Signature

Authorised Signatory of the Society



Office of Governing Body

Jat Education Society (Regd.), Rohtak

A-1, C.R. Polytechnic Campus, Rohtak-124001 (HR.)

I. Card No.: 7227 Type of Membership : Life Member



Name : SURENDER SINGH

S/o, W/o : SUBE SINGH DOB : 02.03.1956

Address : ASAN, ROHTAK

Membership / Ref. No. : 71/2016

Date of Issue : _____

Holder's Signature

Authorised Signatory of the Society



Office of Governing Body

Jat Education Society (Regd.), Rohtak

A-1, C.R. Polytechnic Campus, Rohtak-124001 (HR.)

I. Card No.: 7228 Type of Membership : Life Member



Name : DILBAG

S/o, W/o : DHANI RAM DOB : 01.01.1949

Address : BAKHETA, ROHTAK

Membership / Ref. No. : 95/2016

Date of Issue : _____

Holder's Signature

Authorised Signatory of the Society



Office of Governing Body

Jat Education Society (Regd.), Rohtak

A-1, C.R. Polytechnic Campus, Rohtak-124001 (HR.)

I. Card No.: 7229 Type of Membership : Life Member



Name : HARKESH

S/o, W/o : DHANI RAM DOB : 01.01.1966

Address : BAKHETA, ROHTAK

Membership / Ref. No. : 97/2016

Date of Issue : _____

Holder's Signature

Authorised Signatory of the Society



Office of Governing Body

Jat Education Society (Regd.), Rohtak

A-1, C.R. Polytechnic Campus, Rohtak-124001 (HR.)

I. Card No.: 7230 Type of Membership : Life Member



Name : KARTAR SINGH

S/o, W/o : DEVI SINGH DOB : 09.07.1968

Address : BAKHETA, ROHTAK

Membership / Ref. No. : 105/2016

Date of Issue : _____

Holder's Signature

Authorised Signatory of the Society



Office of Governing Body

Jat Education Society (Regd.), Rohtak

A-1, C.R. Polytechnic Campus, Rohtak-124001 (HR.)

I. Card No.: 7231 Type of Membership : Life Member

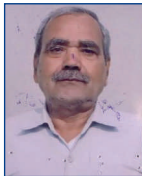

Name : OM PARKESH

S/o, W/o : AMIR SINGH DOB : 13.09.1955

Address : BAKHETA, ROHTAK

Membership / Ref. No. : 115/2016

Date of Issue : _____

Holder's Signature

Authorised Signatory of the Society



Office of Governing Body

Jat Education Society (Regd.), Rohtak

A-1, C.R. Polytechnic Campus, Rohtak-124001 (HR.)

I. Card No.: 7232 Type of Membership : Life Member



Name : RAJESH KR.

S/o, W/o : SUMER CHAND DOB : 05.07.1973

Address : BAKHETA, ROHTAK

Membership / Ref. No. : 118/2016

Date of Issue : _____

Holder's Signature

Authorised Signatory of the Society



Office of Governing Body
Jat Education Society (Regd.), Rohtak
A-1, C.R. Polytechnic Campus, Rohtak-124001 (HR.)

I. Card No.: **7233** Type of Membership : **Life Member**



Name : **SAROJ DEVI**

S/o, W/o : **W/O SURESH** DOB : **20.05.1963**

Address : **BAKHETA, ROHTAK**

Membership / Ref. No. : **124/2016**

Date of Issue : _____

Holder's Signature

Authorised Signatory of the Society